

ELEVATION.

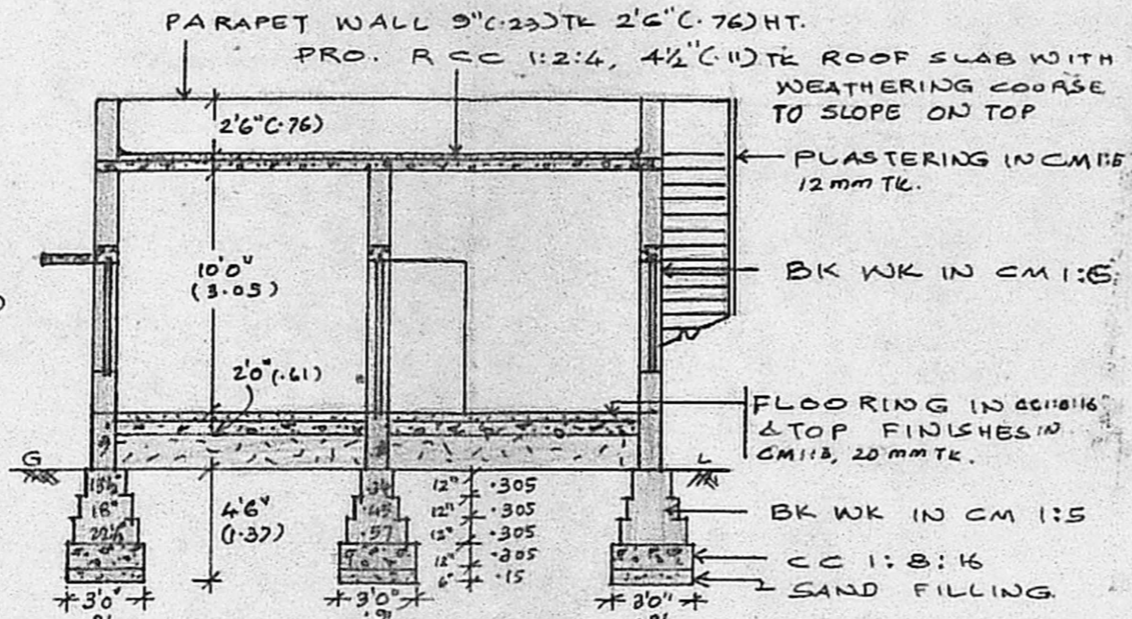

SECTION ON AB

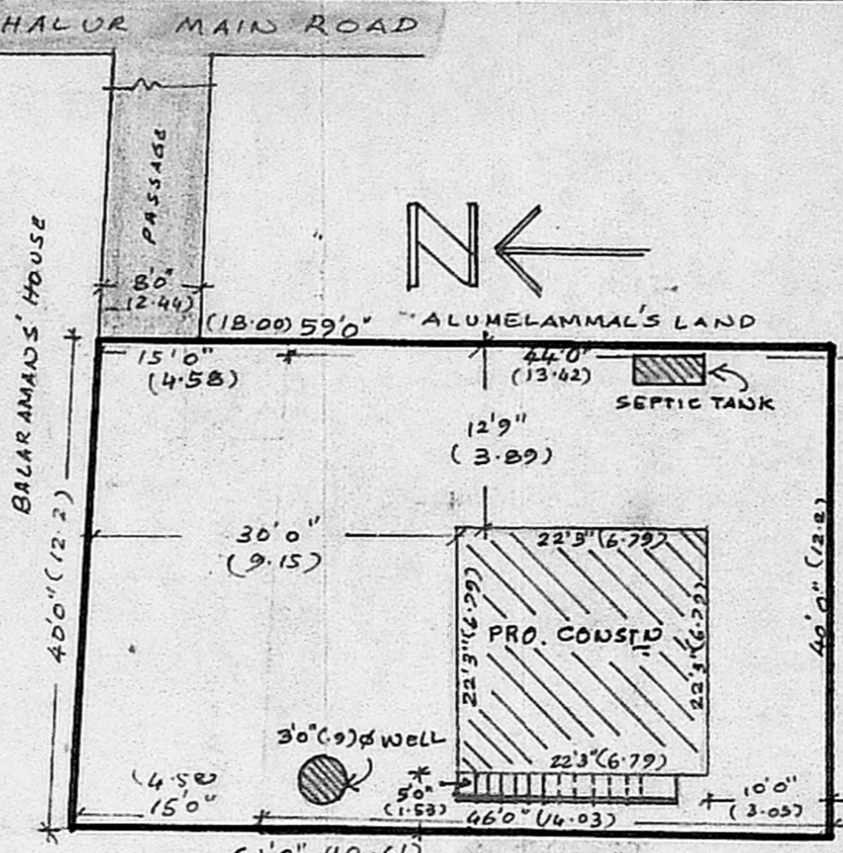

SITE PLAN.
SCALE 1:200

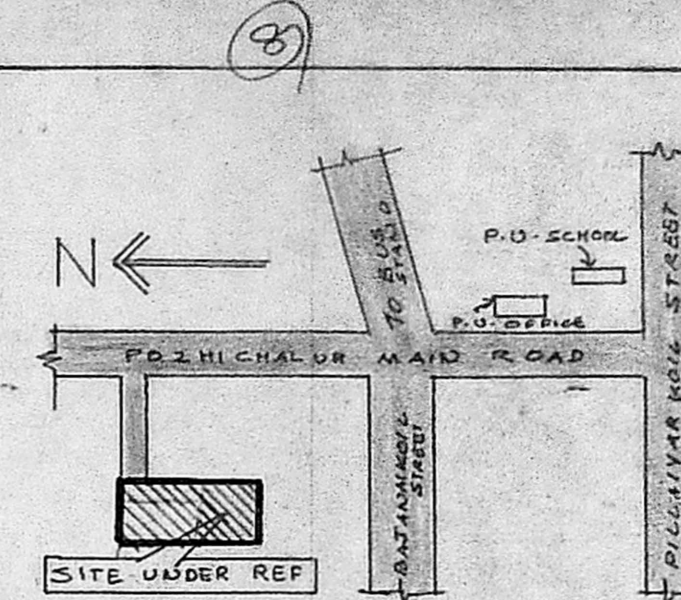

KEY PLAN. (NOT TO SCALE)

- REFERENCE:
- D: DOOR 3'3" x 6'6" (1.00 x 2.00)
 - D₁: DOOR 3'0" x 6'6" (.91 x 2.00)
 - D₂: DOOR 2'6" x 6'0" (.76 x 1.83)
 - W: WINDOW 6'0" x 4'6" (1.83 x 1.37)
 - W₁: WINDOW 4'6" x 4'6" (1.37 x 1.37)
 - W₂: WINDOW 3'0" x 4'6" (.91 x 1.37)
 - V: VENTILATOR 2'6" x 1'6" (.76 x .46)

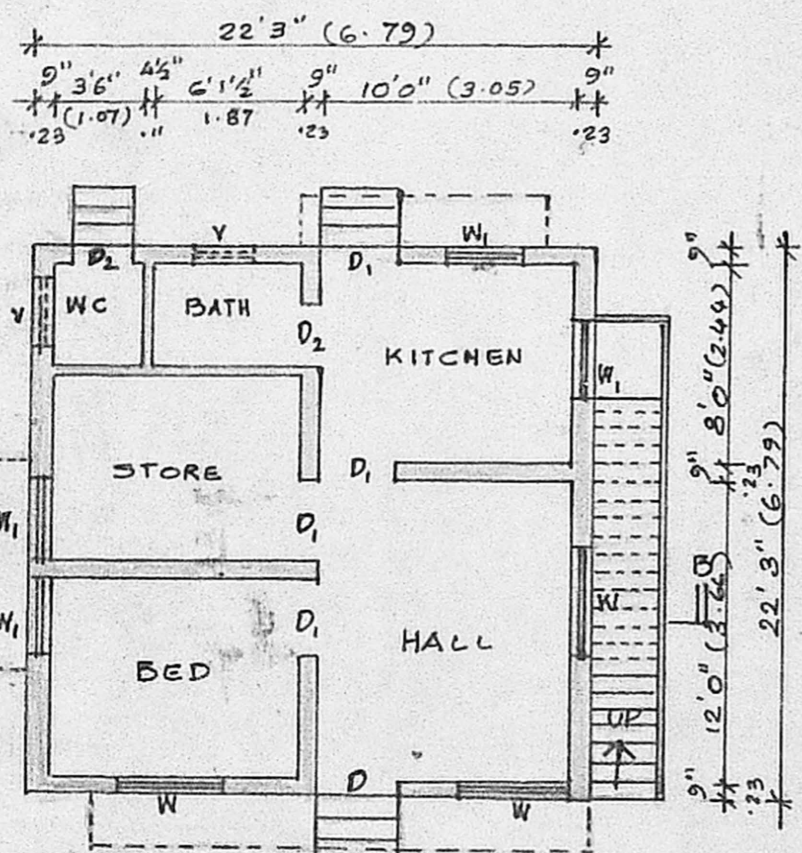

PLAN.

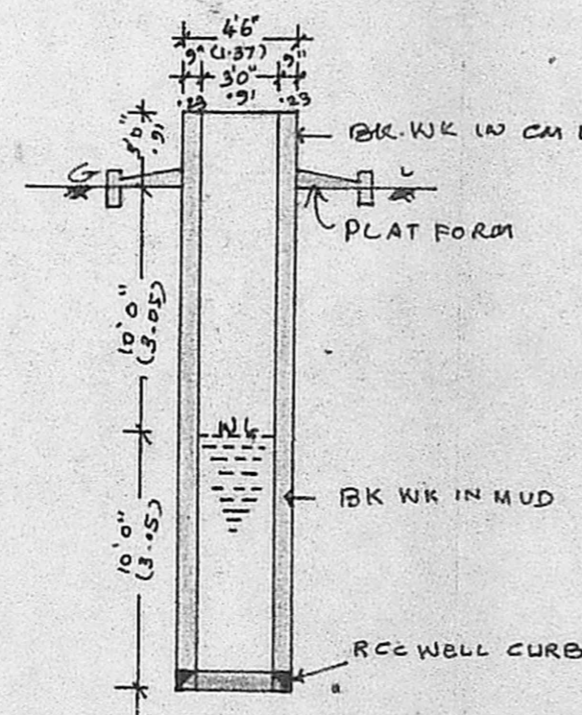

SECTION OF WELL.

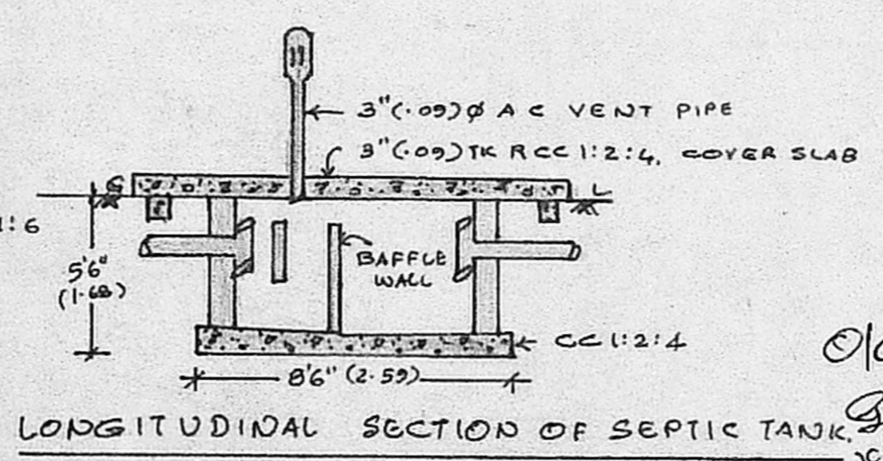

LONGITUDINAL SECTION OF SEPTIC TANK.

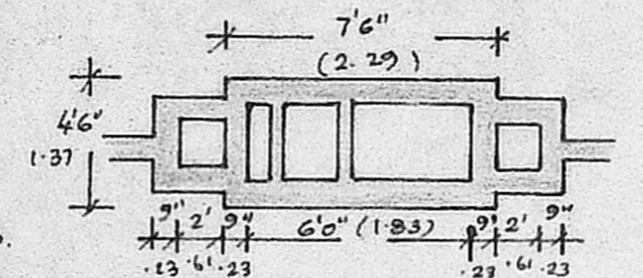

PLAN OF SEPTIC TANK.
SCALE 1:300

Planning Permit No. A/43/91

APPROVED

SUBJECT TO THE CONDITIONS IN THIS OFFICE LETTER.

No. A3/16216/90 Date 21.1.91

S. Jayara 21.1.91

FOR MEMBER SECRETARY
MADRAS METRO CORPORATION
DEVELOPMENT
MADRAS-600 058

SHOWING THE PROPOSED CONSTRUCTION OF A RESIDENTIAL BUILDING AT S. NO 212/1A OF 98, POZHICHALUR VILLAGE, ST THOMAS MOUNT PANCHAYAT UNION, SAIDAPET TALUK, CHENGAI-ANNA DISTRICT FOR T.M.T. R. RADHA AMMAL.

SCALE: 1:100 (1"=80")

R. Mohan Rao
OWNER.

NOTE:

- PROPOSALS
- ROAD
- BOUNDARY

PLOT AREA: 2400 SQ. FT (222.96 M²)
PLINTH AREA: 495 " (46 M²)

Phone: 440782

R. Mohan Rao, D.C.E.,
LICENSED SURVEYOR
Corporation of Madras
REG. No: 14
AMBATTUR TOWN SHIP
ALANDUR MUNICIPALITY
Consulting Engineer & Contractors
Office: 15, Madley Road
LICENSIER, MADRAS-600 017